

DUNHAM SURVEYING, S.C.
SURVEYING & SUBDIVIDING
DELAVER, WISCONSIN 53115

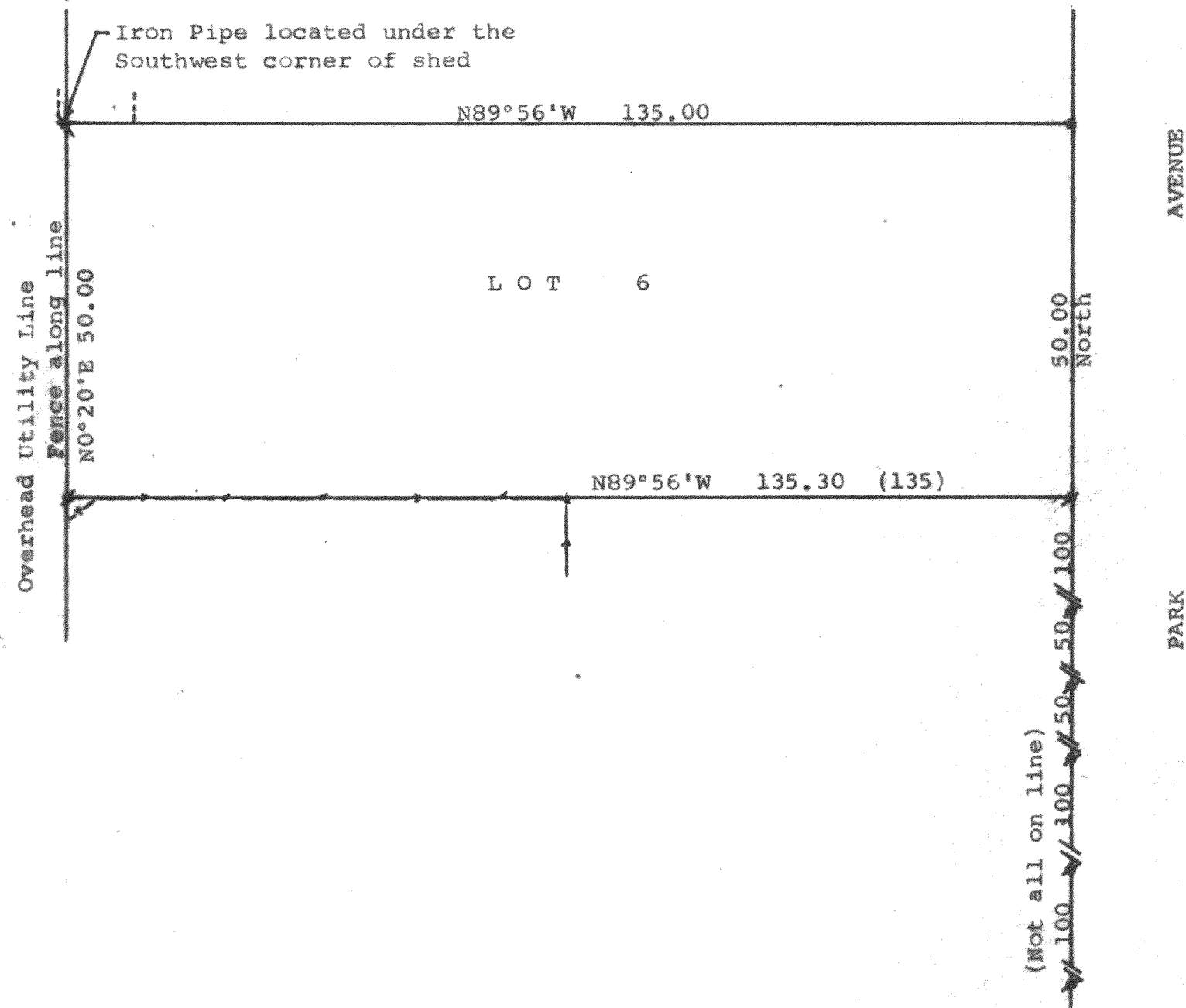
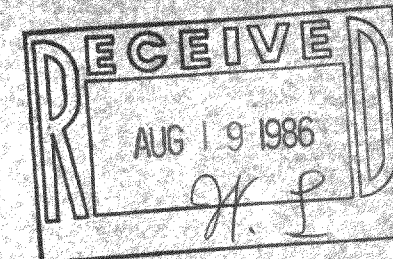

Scale - 1" = 20'
▲ = 3/4" X 24" Iron Pipe Set
○ = 1 1/4" X 24" Iron Pipe Set
● = Iron Pipes or rods found
--- = Fence Line
(0.00) = recorded distance
Bearings referenced to the west line of Park Avenue with the assumed bearing of North
Survey ordered by: Johannesen-Farrar Real Estate, Inc.
110 South 3rd Street
Delavan, WI 53115

STATE OF WISCONSIN) SS
COUNTY OF WALWORTH)

I, George T. Dunham, Surveyor, certify that I have surveyed the property described as follows:

Lot 6 in Parcel "A" of Maple Hurst, a subdivision located in Section 32, T 2 N, R 16 E, Walworth County, Wisconsin, and that the map shown above is a true representation thereof and shows the size and location of the property, its exterior boundaries, the location of all visible structures and dimensions of all principal buildings thereon, boundary fences, apparent easements, roadways and visible encroachments, if any, and that I have surveyed the property hereon described according to the official records, to the best of my knowledge and belief.

June 9, 1986

George T. Dunham
George T. Dunham, Surveyor

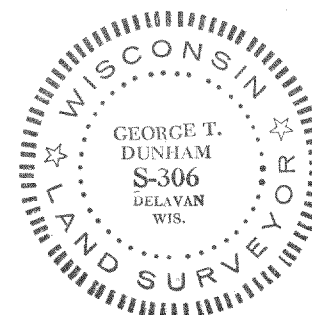

216-854